Clyde Nelson

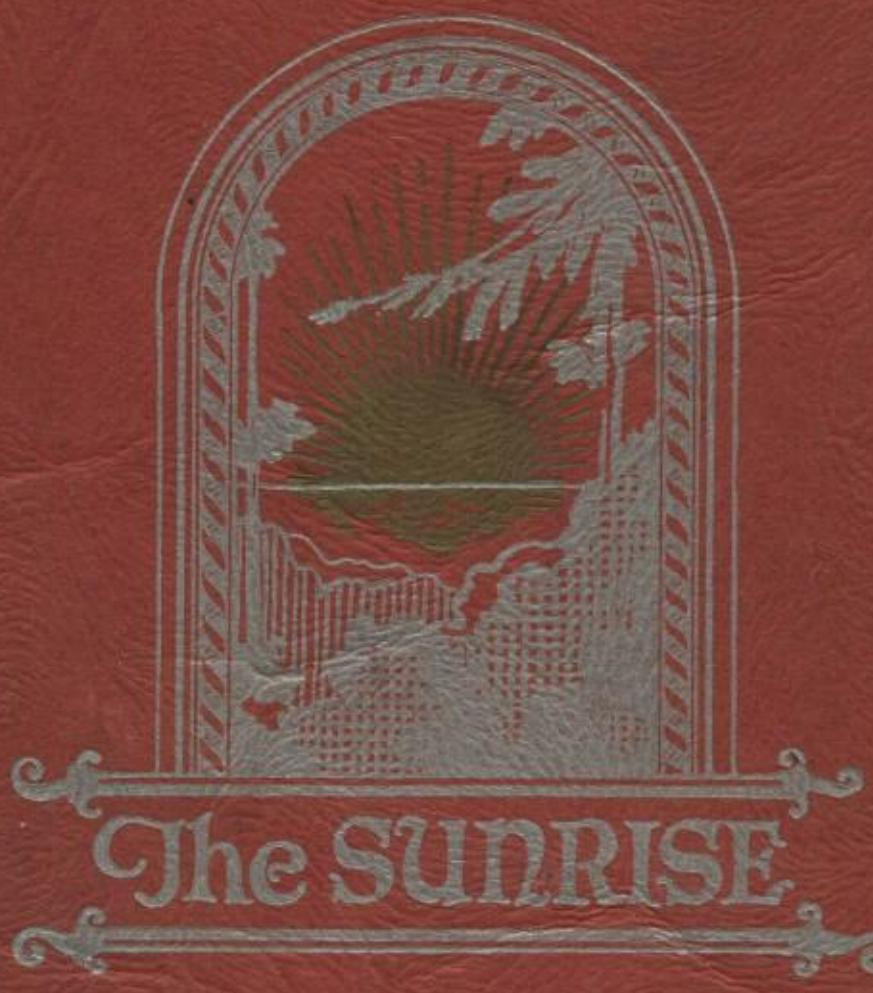

The SUNRISE

1935

Veteran Flyers

Gertrude Oppenheimer

Tom Daly

Louis Kleinn

THE 1935 SUNRISE YEARBOOK

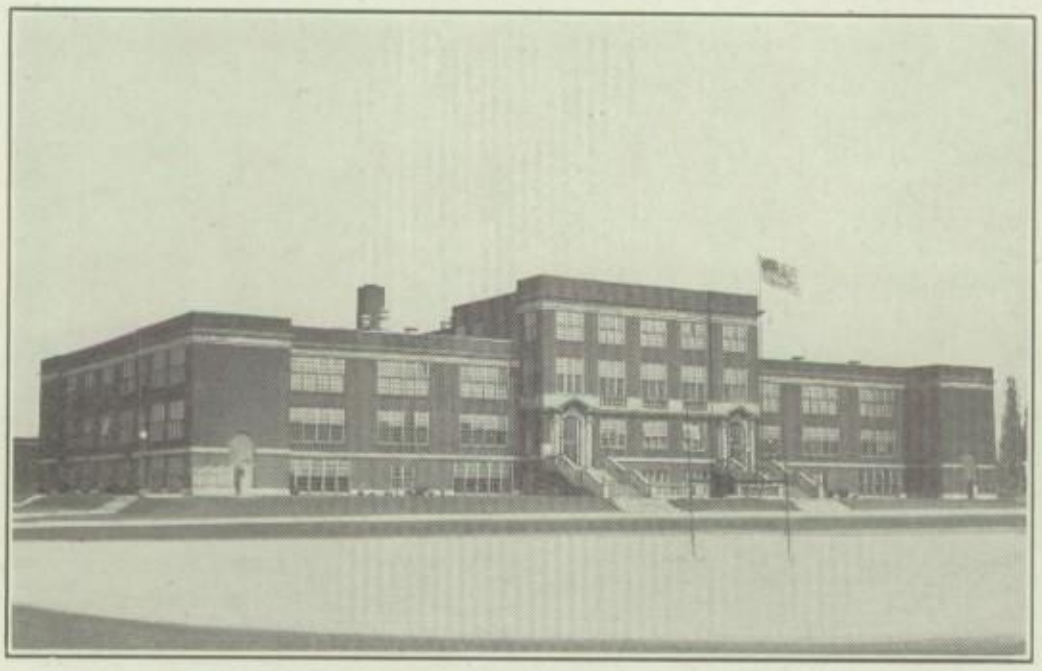

EAST HIGH SCHOOL

ERIE,
PENNSYLVANIA

School Board, City of Erie

Diehl, John C.
Superintendent
of Schools

Scobell, R. C.
Secretary and
Business Manager

Moore, George O.
Assistant Superintendent
of Schools

Schaffner, Milton

McDonald, John

Shepard, Dr. R. W.

Shubert, Felix S., M. D.
Term Ends
December 1, 1935

McClelland, W. E.
President of Board
Term Ends
December 1, 1935

DeTuerk, John K., M. D.
Vice-President of Board
Term Ends
December 1, 1935

Maxwell, Charles

Scibetta, S. L., M. D.

Mahoney, Bertha Winter

We, the class of

nineteen hundred and thirty-five

respectfully dedicate this annual to

JOHN C. DIEHL

in appreciation of his long and active service

in the public schools of Erie.

Including the present class we have graduated 1460. We are proud of our graduates. Our district attorney told me that high school graduates are fine, law-abiding citizens. This has been true of our graduates of East High.

Our graduates are our best recommendation. Their conduct in life reveals their training. It is our ambition at East that every student, whether he graduate or not, fit better into his community and live a life of service. May you, Seniors, as you go out continue to uphold our traditions.

—*J. W. Ray.*

Faculty

RAY, JOHN—*Principal*
BOOTH, MIRIAM B.—*Assistant Principal*
GILLESPIE, H. C.—*Assistant Principal*
ALDEN, CAROLYN—*English*
ALLEN, LAURA—*Geography*
ALEXICK, JOHN—*Science*
ANDERSON, WALTER—*General Shop*
ARROWSMITH, ARTHUR—*Commercial Law, Business Principles*
BACHMAN, ADELAIDE—*Mathematics*
BERNARD, JOSEPHINE—*Geography*
BETTS, FLORENCE—*English*
BIERS, LURA WATSON—*Orthopedic*
BONNELL, MARGARET—*Cooking, Hygiene*
BRYAN, ESTHER—*History*
BUELENS, JENNIE—*French*
BURNS, TERESA—*English*
CARLSON, CLARA—*History*
CARR, ELIZABETH—*Geography*
CARR, MARTHA—*English*
CHAMBERLAIN, MARTHA—*English*
CHRISTOPH, CATHERINE—*History*
CHRISTOFF, JOSEPH—*Mathematics*
CROWELL, CHARLOTTE—*Sewing*
DAVIES, DOROTHY—*History*
DE TUERK, JAMES—*History, English*
DICKEY, A. G.—*Hygiene, Physics*
DIEFENDORF, DOROTHY—*Swimming*
ENGEL, EVELYN—*English*
GARDNER, FRANCES—*General Science*
GERBOTH, AUGUSTA—*Typing*
GILLESPIE, ELEANOR—*English, History*
GILLESPIE, MARY—*Mathematics*
GOOD, ELEANOR—*Music*
HARBOLD, RALPH—*History*
HARTMAN, AGNES—*Biology*
HECK, HENRY F.—*Bookkeeping*
HENDRICKS, DOROTHY—*Geography*
HUGHES, GERTRUDE—*English*
HYDE, JAMES—*Physical Education*
JORDAN, WALTER—*General Shop*
JOSSELYN, NAN—*History*
KELLOGG, D. E.—*Drafting*
KERN, LYDIA—*German*
KOERBER, EMMA—*Sewing*
KOMORA, JACK—*Swimming*
KUPERMAN, MINNETTA—*History*
LAFFEY, TEKLA—*Mathematics*
McCONKEY, LILLIAN—*Art*
McMAHON, MARY—*English*
MEAD, MAUDE—*History, Com. Geography*
MERRILEES, CLYDE—*Bookkeeping*
MICHALSKI, CHARLES—*History, Dramatics*
MILLOY, RUTH—*Latin*
MONG, CATHERINE—*Librarian*
NASH, MARGARET—*Mathematics*
NEASE, JOHN W.—*Stenography*
NELSON, GUSTAV—*Music*
PARKER, MARGARET—*Sewing*
PILLE, KATHERINE—*Physical Education*
ROTH, CALLA B.—*English*
SACKETT, BLANCHE—*English*
SCHABACKER, LILLIE—*Mathematics*
SLOAN, MAUDE—*English*
SMITH, ELEANOR—*General Science*
THOMPSON, ETHEL—*Mathematics*
VANCE, EMMA—*Art*
WAHA, C. RAYMOND—*Penmanship, Spelling*
WALSH, ANNA M.—*Algebra*
WILBERT, ELIZABETH—*Typing*
WILLIAMSON, CHARLES—*Chemistry*
WILSON, MILDRED—*History*
WINKLER, SADIE—*Spelling, Oral English*
YOUNG, ELEANOR—*English*

BOOK ONE

CLASSES

The Mid-year Class of 1935

Seniors, Banquets, Proms, Class Rings, Commencement—all these were distant thoughts as we entered high school. We had first come out of junior high and had been given the name "Freshmen." But the new name brought with it nothing but the opportunity to choose our own subjects and to participate in the school events.

We waited. Now we decided that we could help bring honors to our school. Football, basketball, and all the other scholastic and athletic activities were benefited by our contributions.

Now we were gaining prestige. We had a place in all the activities of the school. Thus our sophomore and junior years were passed.

Finally, **we** were classed as Seniors. In our midst were the stars and champs of East High. In this last year all our dreams were realized. Finally the day came when we, the Class of February, 1935, took our places on the platform for the climax of our school career—Commencement.

We are now a part of another school—the school of the world. Let us hope that the advice and experience we obtained at East will carry us to our goal in this school.

—*LeRoy Carlson.*

Anderson, Carl

Track 2, 3; Intramural basketball 3

We know his affection for East will endure,
And he's a good pal, of that we are sure.

Alex, Pearl

Commencement Speaker 4

Pearl was a smart East High lass.
She ranked high in the February class.

Adams, Nick J.

Ring Committee 4; Hi-Y; "E" Club 3

A favorite with both girls and boys,
Nick's smiling ways will bring many joys.

Becker, Marie

Commencement Speaker 4

A quiet girl is our Marie,
But a better-liked lass we never did see.

Birch, Jack

Class Day Committee 4

You all recall our good friend, Jack;
For wit and zest he did not lack.

Fisher, Dorothy

Debating Club 2, 3, 4; "M" Club 2, 3, 4; Basketball 2, 3, 4

A demure girl with a sparkling smile,
She'll be remembered a long, long while.

Fendya, Mike

What more could we say for laughing Mike
Than that he's a boy whom we all like.

Roy, James

Football 1, 2, 3, 4; Intramural basketball 1, 2, 3, 4

"Boughie" is a friend worth while;
He always greets you with a smile.

Haskins, Ralph

Banquet Committee 4; Rifle Club 3, 4; Hi-Y 2, 3, 4

Full of personality, ready for fun
Ralph's work has always been well done.

Gerheart, Dorothy

Prom Committee 4; Basketball 2, 3, 4; Dancing Class 2, 3; Archery 3, 4

Dot's merry and full of pep;
She'll dance to fame, step by step.

Henry, William

One of the best liked chaps, he's rated,
Who in February, was graduated.

Kalivoda, Margaret

Dancing 2, 3, 4; Style Show 2, 3; Gym Review 2, 3

"Marg" will be remembered by all East High;
She was always active, but oh, so shy!

Carlson, Leroy Ferdinand

Football 3, 4; Hi-Y 2, 3, 4; Sunrise Staff 3, 4; Commencement Speaker 4

Leroy is a boy you never can stop;
In studies or sports he's always the top.

Kujan, Josephine

Gym Review 2, 3; Style Show 2, 3

A loving, cheerful friend is "Jo."
Ability she has to sew.

Landers, Edward

Track 2, 3

With pleasant smile, and cheerful word,
A student of whom much will be heard.

Muntean, Mary J.

Dancing 2, 3, 4; Gym Review 1, 2, 3; Archery 2, 3

We now refer to Mary Muntean;
In dancing she was a real queen.

Rose, Robert

Tennis 3

Good in sports is Robert Rose;
He is popular wherever he goes.

Tomlin, Martha

Commencement Speaker 4

With her speed in type we can't compete;
As a stenographer she'll be hard to beat.

Klauk, Herman

Rifle Club 3; Hi-Y 2, 3, 4; Commencement Speaker 4

Herman Klauk will really be missed.
We know he'll make a great scientist.

Lawkowicz, Esther

Style Show 2, 3; Gym Review 2, 3; Archery 3

When Esther is here, we are always gay,
For she's a good chum in every way.

Class Officers

Schaaf, Will
President

Pattinson, Winifred
Vice-President

Shuster, Mary
Secretary

Banghart, Irma
Treasurer

Sunrise Staff

Erichson, Grace
Stenographer

Cermak, John
Assistant Business Manager
Stenographer

Winschel, Mary
Stenographer

Kilgore, Lois
Editor-in-Chief

Johnstone, Lois

Sipple, John
Business Manager

Whaling, Marie

June Class

June, 1935! and another class is about to graduate from East High School. Just another graduating class to some—but to us it is the final attainment of a desire six years old.

Six years ago our class entered East, even then dreaming of the senior year. Since then there have been many changes. We have been somewhat diminished in numbers but improved in quality. A few of the old faces have gone while others have joined our ranks.

Our first two years at East were little different from our years spend in grade school. Things were a little vague to us and we had very little school spirit although we did feel that we were at last growing up.

With our freshman year came an awakening. Still rather unknown, we were, however, a real part of the school life. We were even recognized by the upper classmen by having our names in the annual.

In our tenth year we began to enter into the activities of the school. We were held in a little more respect—especially by the poor "freshies"—and we began to look forward to the next two years of high school when we would be looked-up to and respected by the whole school —those next two years which seemed then so far distant.

As juniors we were ready to conquer the world. We looked with scorn upon those beneath us, and even regarded the seniors with a certain amount of smug pity, perhaps not unmixed with envy—pity because they were to leave school days behind so soon; envy because they were our superiors.

But, alas, these years have come and gone too quickly, and now we are about to join the alumni of East High. Our senior year has been a happy and successful one. Our class has tried to carry on, to be a credit to those before us. And now as we are about to graduate we are looking forward to the life which stretches ahead of us and hoping that it will be as happy and successful as our school life for the past six years has been at East High School.

—Lois Kilgore.

Adams, Anne
"M" Club 3, 4; Debate 4
In activities Anne takes a willing part;
She's always ready to aid with a "lark."

Amann, Robert John
Football 1, 2; Track 1, 2
Bob's a handsome, red-haired boy;
We wish him all success and joy.

Anderson, Esther E.
Sunrise Staff 2, 3; "M" Club 2, 3, 4; Commencement Speaker 4; Class Play
We're very proud of Esther's good grades;
She's one of East High's smartest maids.

Amendola, Joe Richard
Football 1, 2, 3, 4; Basketball 1, 2, 3, 4; Water Polo 1, 2, 3, 4
Joe is neither very short nor very tall,
But, oh, how he can play basketball.

Anderson, Florence
"M" Club 2, 3, 4; Class Secretary 3
Friendly, quiet, and very sweet,
Without "Sis" our class would be incomplete

Andrews, Chester Edward
Football 1, 2, 3, 4; Track 3, 4; Boxing and Wrestling 3, 4
Through football Chet has spread his fame
By always playing a good, clean game.

Bemer, Dorothy Edna
Senior Dramatics 4; Ring Committee 4; Commencement Speaker 4
With her quaint, cheerful, and loving ways,
Dot will be successful one of these days.

Andrews, Joseph P.
Swimming 1, 2, 3, 4; Track 3, 4; Boxing and Wrestling 1, 2, 3, 4; Football 1, 2, 3, 4
He's good natured and gay
Let's hope he'll always be that way.

Anuszkiewicz, Viola E.
Commencement Speaker 4
Though unknown to most, still a good friend,
We hope her success will never end.

Atkins, Paul G.
Hi-Y 2, 3, 4; Debating 3; Basketball 2, 3, 4; Class Play 4
What would our class be without Paul,
Who's ever friendly to one and all.

Banghart, Irma Lois
Class Treasurer 4; "M" Club 2, 3, 4
Happy, jolly, full of fun,
We all like to hear her pun.

Bebko, Michael Anthony
Water Polo 2, 3, 4; Boxing 1, 4; "E" Club 4
Thanks, Mike, for helping us out,
His records show he's won many a bout.

Barber, Roberta
"M" Club 3, 4; Basketball 4; Archery 4
Rather reserved, but one of the band,
With activities she lends a helping hand.

Borek, Thaddeus J.
Math Club 4; Swimming 3; Debate 4; Commencement Speaker 4
Ted, because of his cute dimple,
Really makes life's tasks quite simple.

Avril, Annabelle
"M" Club 4; Senior Dramatics 4
This pretty, cheerful-looking lass
Is popular with all our class.

Berkheimer, Clyde Charles
Football 3, 4; Track 2, 3, 4; Commencement Speaker 4
In shorthand he has the teacher beat;
And at football—well he's pretty neat.

Crotty Josephine
Drum and Bugle Corps 3, 4; "M" Club 3, 4; Gym Review 3
A twinkling eye, a merry laugh,
Makes "Jo" a popular Irish lass.

Blaszczyk, Irene
Track 1, 2, 3; Tumbling 4; Gym Review 1
Petite, feminine, with pleasing voice,
Whatever her calling, she'll be first choice.

Briggs, Mildred
"M" Club 4; Senior Dramatics 4; Gym Exhibition 1, 2
She's sweet and pretty and much admired;
When there's fun to be had she's never tired.

Andrews, Frank
Track 1, 2; Football 1, 2, 3; Boxing 4
At boxing and track he's won much fame,
And you'll see him, too, at every football game.

Becker, Robert Milton
Band 1, 2; Orchestra 1, 2, 3; Debate Club 3, 4
In debating he has talent
And besides, he's very gallant.

Cantlon, Claire
"M" Club 3, 4; Senior Dramatics 4; Gym Review 1; Class Play 4
Vivacious, popular and never sedate,
Claire is a most charming class-mate.

Clouser, John Frederick
Orchestra 2; Basketball 2, 3, 4; Hi-Y 3, 4; Class Play 4
About him we must confess
Being president of the Hi-Y, makes it a success.

Chronis, Helen
"M" Club 2, 3, 4; Senior Dramatics 4; Basketball 2, 3, 4
We all admire Helen's lovely smile;
'Fore long she'll tread the middle aisle.

Cermak, John Richard
Sunrise Staff 4; Commencement Speaker 4
John has always done his work,
Never a duty does he shirk.

Christian, Norma
Track 1, 2, 3; Senior Dramatics 4; "M" Club 1, 2
Norma, a personality girl—
Bewitching eyes, teeth like pearl.

Clements, Virginia Mae
"M" Club 3, 4; Gym Exhibition 2; Class Play 4
With a cheery song on her lips,
Happiness waits at her fingertips.

Cieslak, John "Junebugs"
Football 1, 2, 3, 4; Track 1, 2, 3, 4; Water Polo 1, 4
"Junebugs" was an outstanding center;
Someday he'll be a football mentor.

Coyne, Anne Margaret
"M" Club 2, 3; Mixed Chorus 4; Gym Review 1, 2
Full of fun and quite petite,
Our Anne, we think, is very sweet.

Ditrich, Frances L.
Gym Review 1, 3, 4; Basketball 2, 3, 4
A loyal supporter of our East High;
Her tasteful clothes make all the girls sigh.

De Luca, Joseph Peter
Prom Committee 4
We thank you for struggling with our finances,
You know he's the head of our school dances.

Donikoski, Mary Joan
"M" Club 1, 2, 3, 4; Mixed Chorus 4
One of the pretty blonds in the class;
We hope to hold her friendship fast.

Donovan, Kathryn
Gym Review 1, 3
Her voice always soft and low,
Blue eyes and smile, we all do know.

Downing, Mary Ann
Gym Review 2; Archery 3, 4
A cheerful disposition and a very lovely smile,
To retain her friendship is certainly worthwhile.

Dunst, Frank Joseph
Orchestra 1, 2, 3; Boxing and Wrestling 2, 3, 4; Hi-Y 4
A wrestler of no little fame,
We're sure he'll have a well-known name.

Edmonds, Doris Marie
Drum and Bugle Corps 3, 4; "M" Club 3, 4
A lovely dancer, pretty and blonde,
Of Doris we all are very fond.

Emling, John F.
Because he is so very sincere,
Always successful will be his career.

Erichson, Grace Elizabeth
Basketball 4; Sunrise Staff 4; Archery 4
One of the quiet ones who does so much
To give to our class a distinctive touch.

Engelskirger, Carson K.
Hi-Y Treasurer 4; Stage Committee 3, 4
Though he's known as a bashful boy,
He's always full of fun and joy.

Ellis, Norma Irene
"M" Club 4
A mischievous person and a great lover of fun,
If you want someone for a good time, Norma's the one.

Heibel, Richard Charles
Commencement Speaker 4
With Richard's talents and high aim
He will someday have a famous name.

Gaudio, Edgar F.
Track 1; Swimming 2
Edgar is a sportsman rare;
He never seems to have a care.

Gora, Anastasia
"M" Club; Archery 2, 4; Track 1, 2
Happy-go-lucky, without a care,
A splendid friend, we all declare.

Forish, George Robert
Track 1; Basketball 2, 3, 4; Swimming 1, 2
George is always doing his bit,
And in athletics he's a real hit.

Hahn, Raymond William
Track 4; Basketball 4; Orchestra 3, 4
Quiet and reserved is Ray,
But he's a good friend every day.

Fairweather, June Helen
Girls' Chorus 2, 3; Archery 3, 4
As pretty, as sweet, as happy as her name.
Her voice and her smile are sure to bring fame.

Heid, Francis Charles
Clever, dependable, with a shy reserve.
Every joy he does deserve.

Hetzer, Rhea Jeanne
"M" Club 2, 3, 4; Debate Team 4' Commencement Speaker 4
Cheerful, friendly, never looks for the worst;
In popularity she ranks with the first.

Krill, Clement B.
Track 1, 2, 3, 4; Intra mural basketball 1, 2, 3
Our intelligent and handsome Clemm
Flutters the heart of many a femme.

Johnstone, Evelyn Lois
Commencement Speaker 4; Debating Club 4; Sunrise Staff 4
We never thought that we would find
Such wealth of knowledge in one mind.

Kilgore, Lois Jean
"M" Club 3, 4; Debate Club 4; Sunrise Staff 4
In beauty and studies she ranks supreme
That's our editor Lois Jean.

Kisis, Agnes Ann
Agnes is our better swimmer;
She'll always be a certain winner.

Koster, Edward Harry
Swimming 1, 2; Band 1, 2, 3, 4; Tennis 2, 3, 4
Eddie is a tall athlete true,
And in music, he's interested, too.

Johnson, Aimee Mildred
"M" Club 2, 3, 4; Debate Club 4
The majority rules, and it seldom is wrong,
So to Aimee we give the "popularity crown."

Krantz, Mary
Commencement Speaker 4; Class Play
Happy, thoughtful, demure, wary,
A true student is our Mary.

LaPrice, Walter J.
Football 1, 2, 3, 4; Track 1, 2, 3, 4; "E" Club 3, 4
Walter in basketball puts up a fine front,
Though he rates much better while making a punt.

Kudlock, John
"Headless Phantom of Hobgoblin House" 4
Though rather quiet, he's friendly too,
His curly hair makes all the girls blue.

Kudlock, Susan
"M" Club 2, 3, 4; Style Review 2, 3, 4; Garden Club 2
"Susie" rates in modern Lit.
We also like her artless wit.

Lackovic, Francis Ronald
Swimming 1, 2; Debate Team 4
Ambitious, blue-eyed, with smiling face,
For all of Frank's qualities we haven't space.

LaPrice, Ralph Joseph
Track 1, 2, 3; Football 1, 2, 3, 4; "E" Club 3, 4
A valued track and football man,
He thrilled many a good sport fan.

Linse, Dolores
Cheerleading 3, 4; Style Show 3, 4; Gym Review 1, 2, 3, 4
The peppiest cheerleader in our class,
She will be a much-missed lass.

Legenzov, Alex
An actor and a great sport fan,
He'll prove a very worth-while man.

Larson, Eleanor
Gym Review 1, 3, 4; Archery 2, 3; Basketball 3, 4
Eleanor is a great sport fan.
We wish her all the luck we can.

Lewis, Jack
Track 1, 2, 3, 4; "E" Club 4; Intramural basketball 2, 3, 4
The girls all go to watch the track
'Cause there we find our handsome Jack.

Laraway, Dorothy Alice
Basketball 1, 2; "M" Club 3, 4; Track 1, 2
Dorothy is a good sport too.
Girls like "Dot" are very few.

Lintelman, Edith Helen
Gym Review 1, 2, 3; Archery 3, 4; Basketball 3, 4
Here's a girl with lovely locks,
We hope she'll never hit life's rocks.

Loll, Wilbur
Intriguing, serious, tall and slim,
Everyone profits who's acquainted with him.

Matheis, Edward
A mathematician of great ability.
We also admire his sport agility.

Lisek, Joseph
Sr. Track 1, 2, 3, 4; Football 1, 2, 3, 4; Basketball 1, 2, 3, 4; Football Capt. 4
We could not do wlthout this chap,
His zest in sport put East on the map.

Mann, Doris Bettie
Girls Chorus 3
She is ever making smart new dresses,
And we all admire her curly tresses.

Marsh, Edward R.
Spring Circus 4
"Still waters run deep," we all agree
Really fits Eed to a "t."

Markevitch, Mary
Girls' Chorus 3; Mixed Chorus 4; Track Meet 1
A quiet, friendly, well-liked miss.
The whole class wishes her great bliss.

Matulevich, Catherine A.
Archery 1, 2, 3, 4; Gym Review 2; Basketball 4
To any job, we do contend
We could our Catherine recommend.

Martin, Ruby Lee
Basketball 2; Dancing 1; Style Show 2
Now here is Ruby Lee,
A studious, pleasant girl is she.

Martin, Robert William
Cheerleading 1, 2, 3, 4; Water Polo 1, 2, 3, 4; Tennis 2, 3, 4
When you want a good time just go find Bob.
We know he'll never fall down on that job.

McCormick, Anna Margaret
"M" Club 3, 4; Basketball 2, 3, 4; Gym Review 1, 2
A personality to please
And brown eyes that seem to tease.

McDannell, George
Band 1, 2, 3, 4; Orchestra 1, 2, 3; Tennis 4
Prominent on the tennis court,
George is always of the smartest sort.

Murphy, Dorothy Ve
"M" Club 2, 3, 4; Gym Review 1, 3, 4; Girl's Chorus 3
Dorothy is a seamstress gay,—
Her needle will make her famous some day.

McKeand, Charles
Senior Dramatics 4
Public speaking is Charlie's pet.
For success we know he's all set.

Menosky, Margaret Cecelia
Basketball 2, 3, 4; Volleyball 3, 4; "M" Club 4
A personality of excellent measure,
Fit for every known pleasure.

Mileski, Mitchell Thomas
In our class he'll always fit
Because he's noted for his wit.

Miller, Helen Jean
Orchestra 1, 2, 3; Debate Club 3, 4; Senior Dramatics 4
Jean is known to everyone
As the "girl never without some gum."

McGrath, Edward H.
Football 3
Blue eyes, light hair, and in stature tall,
This laughing boy is a friend to all.

Mintzer, Rita
"M" Club 4; Basketball 2
Rita, we know is due for no less
Than every joy and happiness.

Miller, Robert John
Orchestra 1, 2, 3, 4; Band 3, 4
To the orchestra Bob has long been a prop.
We know in everything he'll be at the top.

Mozdy, Dorothy
Basketball 2, 3, 4; Archery 3, 4; Gym Review 1, 2, 3
"Mitzie" is a charming girl,
With shining eye and hair a-curl.

Moravek, Paul E.
Basketball 1; Track 1; Commencement Speaker 4
Serious mind, deep brown eyes.
His scholarship should win many a prize.

Koblenski, Bernard
Football; Swimming
To Bernard, our friend who wears blue well,
We wish more joy than we can tell.

Nelson, Clyde E.
Mixed Chorus 4; Debate Club 4
Our Clyde one day is going to preach.
His high ideals are hard to reach.

Miller, Rita Elizabeth
Sweet, pretty, delectable, too.
It's all the world we're wishing you.

Nielson, Karl
Band 1, 2, 3; Hi-Y 3, 4; Airplane Club
In athletics and music he excels,
And oh, how popular with the belles.

Nielsen, Marion Mae
Gym Review 1, 2; Style Show 1, 2, 3; Sr. Dramatics 4; Track 1, 2
A faithful worker is hard to find,
Here is one with an intelligent mind.

Nilsen, Solveig
Gym Review 1, 3; Basketball 3, 4; Volleyball 3, 4; Archery 2, 3
A grand friend from old Norway.
Solveig's smile shines every day.

O'Connell, Vira M.
"While the Chimes Rang" 4
A welcome, well-liked brunet
Says everyone she's ever met.

Nowak, Joseph
Swimming 4; Water Polo 4
Tall, good-looking, with eyes of brown,
A brilliant boy with never a frown.

O'Donnell, George T.
Football 2, 3, 4; Track 1, 2, 3, 4
His good looks give girls a great big thrill.
On the gridiron he plays with a manly will.

Olson, Elsie
Gym Review 1, 3, 4; Archery 2, 3, 4; Basketball 2, 3, 4
Elsie, you know, is very sweet.
All she does, success will greet.

Orloff, Jennie C.
Track 1, 2; Gym Review 1; Basketball 2
Jennie's a friend we all know.
We admire her ability to sew.

Pattinson, Winifred
Swimming Team 1, 2, 3, 4; "M" Club 2, 3, 4; Vice-President 4
This dainty and winsome little lass,
Is the foremost diver of our class.

Olson, Wendel
Basketball 1; Track 4
Wendel's a boy whose very length
Grows manly with his untold strength.

Philip, Alexander Penman
Swimming 1, 2, 4; Water Polo 1, 2, 4; Cheerleading 3, 4; Tennis 3, 4
We think there's not a thing to fear
If Al can get his class to cheer.

Piekanski, Clara Cecile
"M" Club 2, 3, 4; Track 1, 3, 4; Basketball 1, 2, 3
Versatile, versatile, as can be
And Clara's in every activity.

Quigley, Jack
Debate Team 4
Now "Quinx," you know, is really fine,
In newspaper work he'll probably shine.

Pluskota, Clara Ann
"M" Club 2, 3, 4; Basketball 1, 2, 3; Volleyball 3
Here's a miss that's ever gay,
Whether at study or at play.

Rafferty, James
We wish all joy to our Jim
And luck that will never dim.

Rectenwald, Charles F.
Class Play 4
He's a friend to everyone,
Peppy, gay, and full of fun.

Rhodes, Pearl
Gym Review 1, 2; "M" Club 2, 3, 4; Dramatics 4; Class Play 4
Have you ever stopped to think
There isn't much difference between a pearl and a pink?

Ricart, Paul Fredrick
Band; "Land of the Honeymoon"; Hi-Y
Paul sings just what we like.
He'll probably be a star of "the mike."

Ring, Helen Mary
"M" Club 2, 3; Mixed Chorus 4; Basketball 2
Here's a fair lass with plenty of style,
A girl whom we all think is worthwhile.

Sharrer, Raymond E.
Track 3, 4; Intramural basketball 4
A dimpled smile and good-natured way
Make Ray more popular day by day.

Rosinski, Sophie A.
"M" Club 3, 4
Sophie is made of candy and spice—
That's why she's so sweet and nice.

Rzymek, Eugene
Twinkling eyes and curly hair
Make "Gene" a handsome boy and rare.

Russell, Rita Louise
"M" Club 2, 3, 4; Dramatics 4; Debating 4
A more intelligent, attractive or popular lass,
Could scarcely be found in any class.

Schaaf, William J.
Sunrise Staff 2, 3; Debating 2, 3, 4; Class President 4
Greetings to our president this day!
May joy and success be his always.

Rosinski, Irene R.
"M" Club 2, 3; Girls Chorus 3; Mixed Chorus 4
Whether singing or acting, our fair Irene
Is never excited, but always serene.

Scheffner, Joseph F.
Quiet, likeable, with sprightly gait,
As a scholar he really does rate.

Schotz, Frieda
This demure little maid,
Possesses a sweetness that will never fade.

Schuller, Gertrude
"M" Club 3, 4
Though your accomplishments be many or few,
We all care for you dearly, because you're you.

Schuster, Mary Elizabeth
"M" Club 3, 4; Chorus 3, 4; Class Secretary 4
Our secretary, who has blonde curls,
Is one of the most winsome of our girls.

Sedelmyer, Bernard R.
Junior Track 1; Football 2, 3
His slow smile and well-known drawl
Make Barney much admired by all.

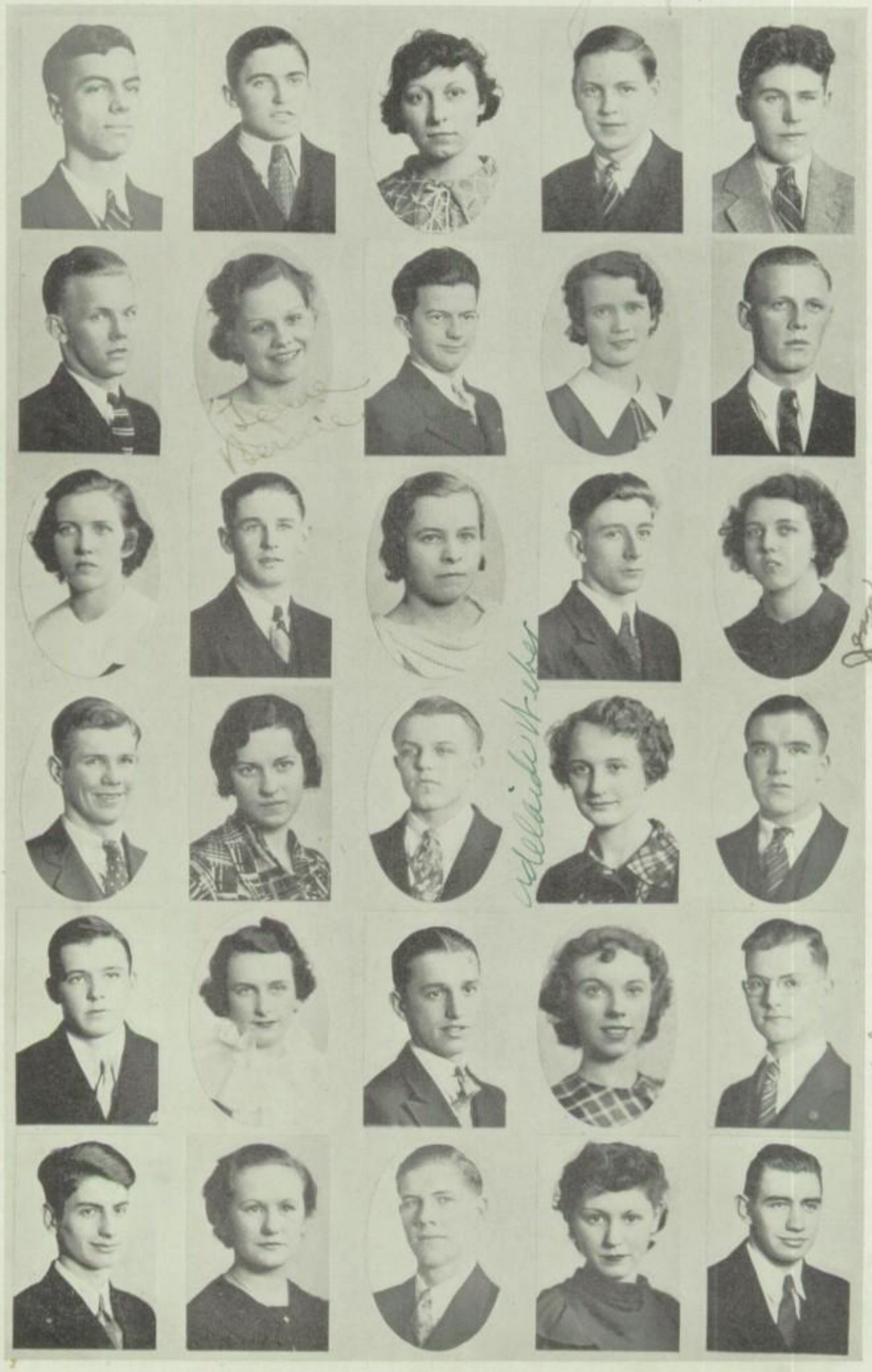

Siciliano, Tony
Tony is good in dramatics, we hear.
For his success we have no fear.

Shuhart, Charles
Track 3, 4; Basketball 2; "E" Club
Although this chap is rather gay,
He's never been called to see Mr. Ray.

Sheminick, Helen
She is popular, we all admit,
And with her classmates, makes a hit.

Sipple, John
Debate Team 2, 3, 4; Commencement Speaker 4; Sunrise Staff 3, 4
Johnny is our pride and joy,
A fine, outstanding, honored boy.

Smicuch, Chester W.
Track 1; Intramural Basketball 1, 2, 3, 4
To Chester, comrade without frown,
We wish long life and great renown.

Spicer, Paul R.
Inter Class Basketball 3, 4
We all like sophisticated Paul,
The best of partners to seek for a ball.

Steinbacher, Bernadine
"M" Club 4; Hobgoblin House 4; Debating Club 3, 4
In two of our plays, she made quite a hit.
In debating and dancing, she's good we admit.

Smolinsky, Anthony
Track 1; Parallel Bar 1, 2
Mathematical, with the air of a prof.
To his ability our hats we doff.

Stephens, Dorothy
"M" Club 3; Girls Chorus 4; Gym Exhibition 1, 2
Dancing is one of her best-loved joys—
That her classmates agree, whether girls or boys.

Smith, Edward R.
Football 2, 3, 4; Tennis 3, 4; Rifle Club 2, 3, 4
Eyes of blue, and hair so fair.
Eddie is quite debonair.

Stewart, Catherine
Girls Chorus 2, 3; Vollyeball 2, 3; Basketball 2, 3
Catherine's a girl you all should know,
Quiet, yet charming, with not one foe.

Sullivan, Thomas Joseph
Hi-Y 3, 4
Though he didn't come from the Emerald Isle,
He has the wit and Irish smile.

Trojanowski, Theresa Rita
Theresa is a studious, little blonde
Why, even of shorthand she's very fond.

Thompson, John
Football 1, 2, 3; Band 1, 3, 4; Hi-Y 2, 3; Track Mgr. 3
John is an artist born,
He also plays a big French horn.

Thorr, Jean Vashti
Very neat and up-to-date
Is this sweet girl graduate.

Wagner, Aaron Pysher
Band 1, 2, 3, 4; Hi-Y 1, 2, 3, 4; Track 2, 3, 4; Class Play 4
Aaron Pysher and his cornet
Are a pair we never can forget.

Tupitza, Barbara Bessie
Swimming 1; Girls Chorus 2, 3, 4; Mixed Chorus 4
Ever pleasing is Barbara Bess,
Caring most for singing and swimming, I guess.

Tuznik, Chester H.
Our Chester is a precise printer
And on the track a veteran sprinter.

Weber, Adelaide
"M" Club 2, 3, 4; Ring Committee 4; Dancing 1
She is dainty, sweet, and small in stature
But in cleverness, try to match her.

Wagner, Earl Richard
Football 1, 2, 3, 4; Hi-Y 2, 3; Basketball 1, 2, 3, 4; Track Mgr. 3
He shines like a star up in the sky,
Since he's given track and basketball a try.

Wallace, Edward A.
Basketball Mgr. 4; Rifle Club 3; Hi-Y 2, 3, 4; Hi-Y Secretary 4
Best looking boy our Ed is voted;
As an active leader he is noted.

Wilson, Marian
"M" Club 2, 3, 4; Swimming 1, 2, 3, 4; Land of the Honeymoon 3
This petite girl of today
Does everything in a charming way.

Walach, Frank John
Track 1; Swimming and Water Polo Mgr. 4
A champion swimmer Frank will make;
We're sure that every prize he'll take.

Whaling, Marie Cecile
"M" Club 2, 3, 4; Debate Club 3, 4; Sunrise Staff 4
What is so attractive about Marie?
It must be her laughter and poetry.

Weber, John William
Persevering, studious, with laughing eye.
Our friendship for John will never die.

Winklemes, Henry Richard
Cheerleading 1, 2, 3, 4; Tennis 2, 3, 4; Hi-Y 2, 3, 4; Ring Committee 4
Life of the party, cheerful and gay,
He's one of our best friends any old day.

Winschel, Mary Elizabeth
Swimming 1, 2; Sunrise Staff 4; Commencement Speaker 4
To help us out, we call on Mary,
For she is never, never contrary.

Yochim, Adloph F.
Debate Club 4
Studious, loyal, and good at debate,
As a popular boy with the first does he rate.

Young, Edith Eleanor
"M" Club 4; Debating Club 4; Dancing 4
This gay lass just came this year;
Nevertheless she has become very dear.

Zygai, Edward Peter
Debating 3
He's always friendly and gay as a lark,
A keen student, with ne'er a bad mark.

"The Family Upstairs"

Presented by The June Class of 1935

Under the direction of Arthur Shephard

Cast of Characters

Joe Heller
Aaron Wagner

Herbert Grant
Paul Atkins

Charles Grant
John Clouser

Willie Heller
Charles Rectenwald

Louise Heller
Virginia Clements

Miss Calahan
Claire Cantlon

Emma Heller
Mary Krantz

Mrs. Grant
Esther Anderson

Annabelle Heller
Pearl Rhodes

Ticket Manager
Anthony Sicialano

Student Director
Helen Chronis

Business Manager
Marian Wilson

Property Manager
Edward Wallace

Stage Manager
Carson Engelskirger

Publicity Manager
Marie Whaling

Program Manager
Doris Edmonds

Promptor
Mary Shuster

Music by The East High Orchestra

Directed by Gustav Nelson

BOOK TWO

ATHLETICS and ACTIVITIES

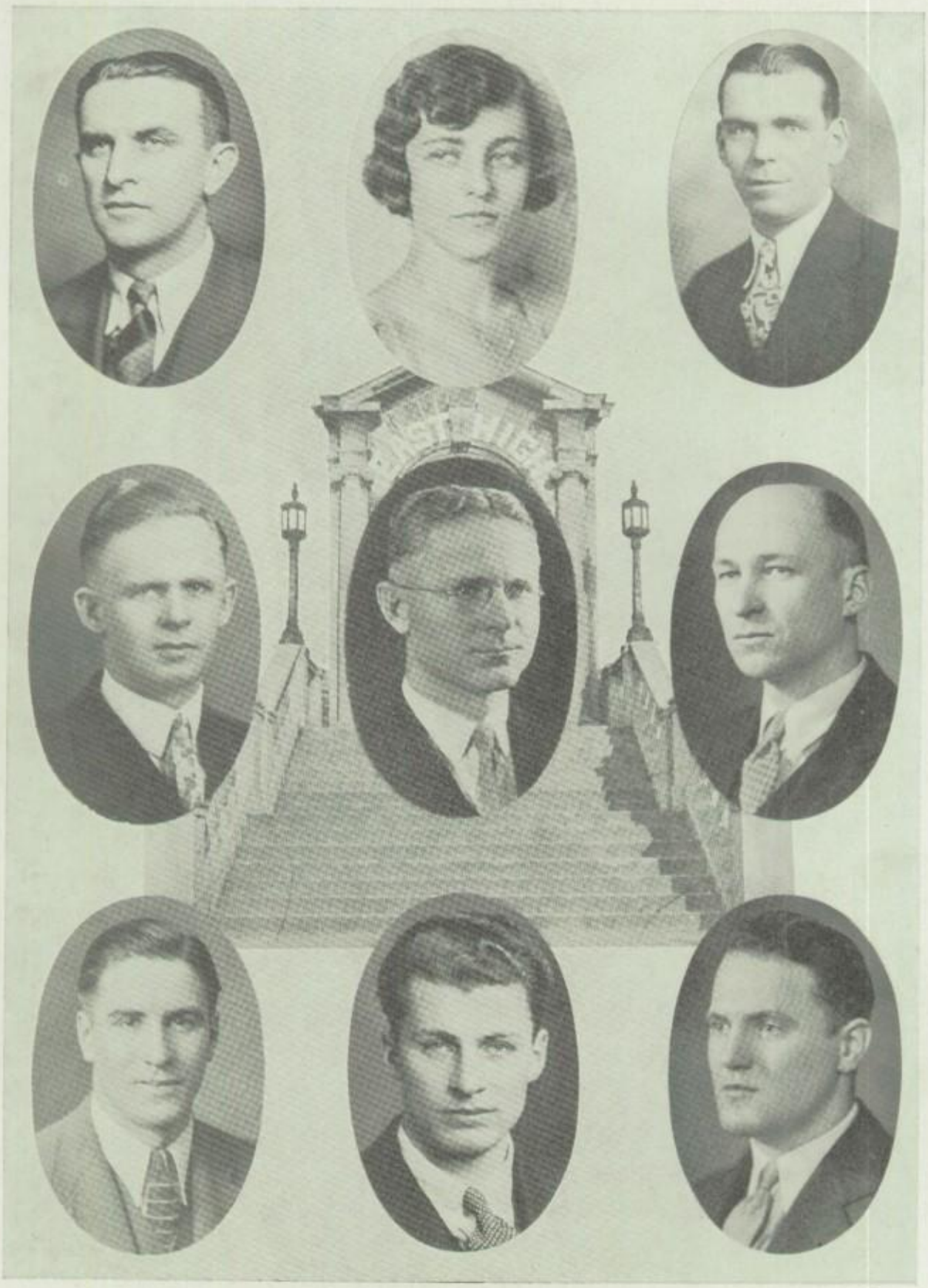

Komora, Jack
Basketball Coach

Anderson, W. O.
Activities Treasurer

Arrowsmith, Arthur
Swimming Coach

Pille, Catherine
Girls' Physical Director

Gillespie, H. C.
Chief Faculty Adviser

De Tuerk, James
Track Coach

Hyde, James
Physical Director and Football Coach

Nease, John W.
Faculty Basketball Adviser

Williamson, Charles
Tennis Coach

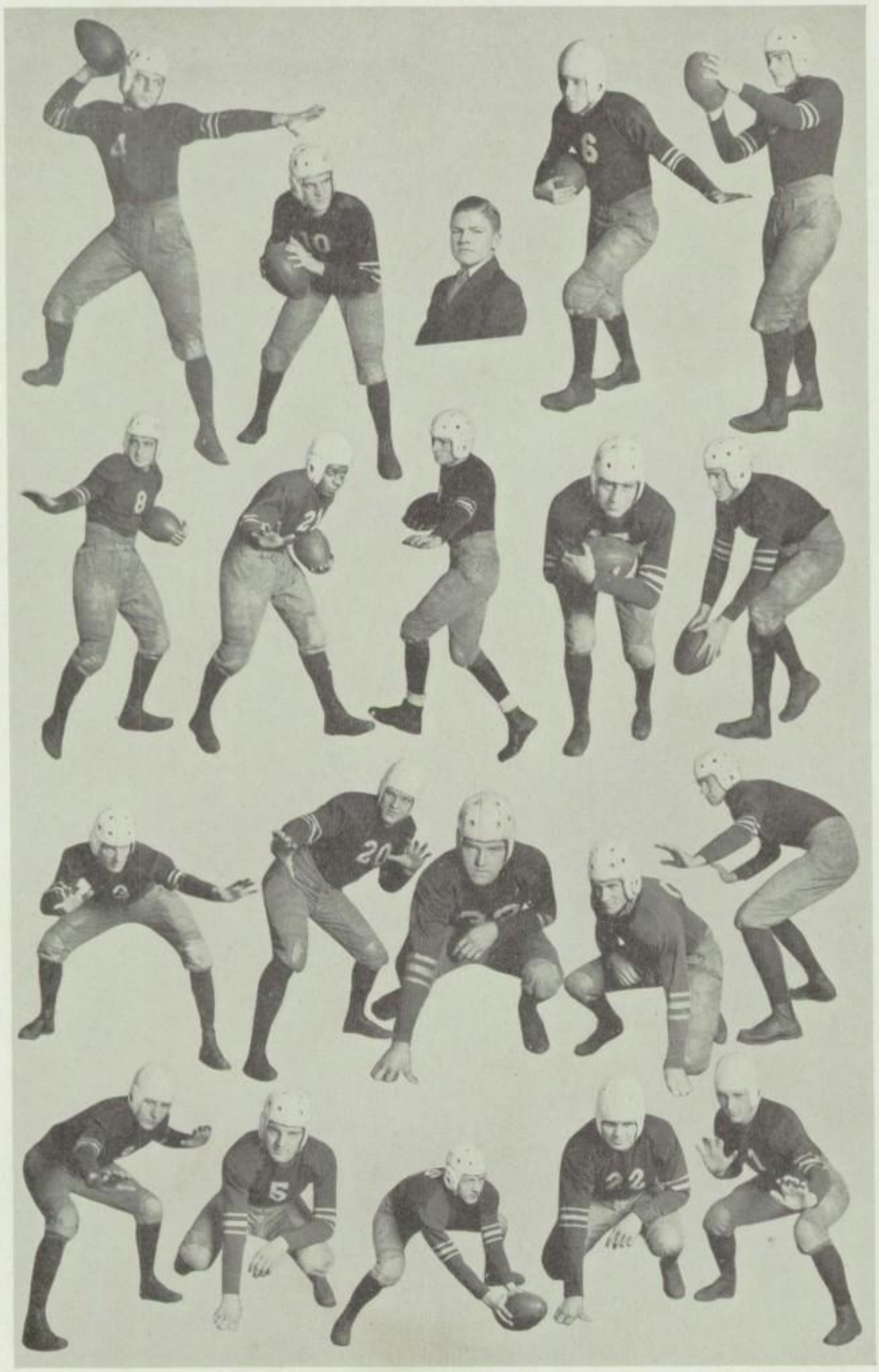

Fourth Row: Joe Amendola, Joe Pohl, Mike Povench (Mgr.), Dewitt Arrowsmith, Jack Crotty.
Third Row: John Kaminski, James Roy, Theo. Yurkovich, Ed. Shak, Robt. Sullivan.
Second Row: Joe Lisek, Hank Puzarowski, Leroy Carlson, Alex Michels, Clyde Berkheimer.
First Row: Bentz Lind, Chester Andrews, John Cieslak, Ralph LaPrice, Wilbur Andrusking.

Squad

Fourth Row—Chiz, Frank, *Assist. Mgr.*; Wiertel, Frank; Cone, Clarence; Sullivan, Harold; Samson, Allen; Dombrowski, Frank; Steinbaugh, Jack; Smith, Edw.; Seus, Ray; Skovron, Henry; Stephany, John; Blossey, Paul; Intrieri, Clement; Bucklin, John; Adamczyk, Joe; Sorek, Mike; Povench, Mike, *Mgr.*; Dombrowik, Alex., *Assist. Mgr.*

Third Row—Roy, Kenneth, *Assist. Mgr.*; Crane, Robt.; Faulhouser, Louis; Steff, Nick; Bobango, Geo.; Shaw, Ralph; Wilkins, Paul; Crotty, Jack; Amendola, Joseph; Jageman, Charles; Roy, James; Skibinski, Joe; Carlson, Leroy; Andrews, Joseph; Dietrich, Paul; DeNiro, Frank; Hornyak, Mike, *Assist. Mgr.*; Marchant, Chas., *Assist. Mgr.*

Second Row—Amendola, Armand, *Assist. Mgr.*; Sienicki, Ed.; Dombrowski, Pete; Arrowsmith, Dewitt; Schak, Edw.; Andrews, Chester; Pohl, Joseph; Persianoff, Joseph; Lind, Bentz; Cieslak, John; Deluca, Frank; Lee, Richard, *Assist. Mgr.*; Dombrowski, Alois, *Assist. Mgr.*

First Row (Bottom)—Norton, David, *Assist. Mgr.*; Wagner, Earl; Puzarowski, Henry; Michaels, Alex; Yurkovitch, Theodore; Sullivan, Robt.; Borkowski, Frank; Carney, Clyde; Lisek, Joe, *Captain*; Berkheimer, Clyde; O'Donnell, Geo.; Zukowski, Ed.; Andrusking, Wilbur; Borczon, Walter; Zmudzinski, Stanley; Detzel, Richard, *Assist. Mgr.*

Football

Joe Lisek, Captain

J. F. Hyde—*Coach*
J. H. Komora—*Asst. Coach*
Art Arrowsmith—*Asst. Coach*
Jimmy DeTuerk—*Asst. Coach*
Walter LaPrice—*Student Coach*
John Majewski—*Student Coach*
Ed Solomon—*Student Coach*
Lawrence Thomas—*Student Coach*

Mike Povench, *Manager*

Assistant Managers

A. Wagner — Alois Dombrowik
F. Chiz — Richard Lee
D. Norton — Alex Dombrowski
R. Detzel — M. Hornyak

SCHEDULE AND RECORD

East 12	Ashland, Ky.	12	East 6	Steubenville	0
East 19	Cathedral Prep	0	East 0	Sharpsville	0
East 27	Campbell	0	East 18	Niles, Ohio	7
East 6	Vincent	7	East 0	Academy	12
East 7	Tech	6			

Games Won—5 Lost—2 Tied—2

EAST TOTAL POINTS—95 OPPONENTS—44

Remarks

1. John Kaminski elected Captain 1935 team.
2. Frank Chiz appointed Manager 1935 team.
3. First East team to have a clean slate against Ashland and Steubenville in same year.
4. Team reached its peak against Steubenville.

SUMMARY OF EAST HIGH FOOTBALL
1920 to 1934 Inclusive—Fifteen Year Period

Games Won—86 Games Lost—40 Games Tied—12

East Total Points	2074	Opponent	1080
East Average Points Per Year	138.6	Opponent	72
East Average Points Per Game	15.06	Opponent	7.8

Won City Championship 1928-1930-1932-1933
Tied for City Championship 1924-1926
East has developed 28 All-Scholastic Players

Outstanding Runs, Scoring Touchdowns Against Major Opponents

R.F.—Run After Fumble Recovery
K.O.—Returning Kick-off
S.—From Regular Scrimmage
I.P.—From Intercepted Pass
R.P.—Returning Punts
F.P.—Receiving Forward Pass

90 yards—I.P.—Ed. Williams vs. Buffalo Masten Park 1924*
85 " —S.—Lawrence Frawley vs. Westfield 1921
70 " —S.—Sil Gromacki vs. Warren, Pennsylvania 1925*
70 " —R.P.—Bus Downing vs. Tonawanda 1924
60 " —I.P.—Aug. Newcamp vs. Central High School 1923*
50 " —I.P.—Ted Meirer vs. Niagara Falls 1924
60 " —F.P.—Tommie Moore vs. Central High School 1922
91 " —I.P.—Donald Eppler vs. North Tonawanda 1930*
85 " —K.O.—Jack Laraway vs. Academy 1930*
51 " —S.—Jack Laraway vs. Johnstown 1930
65 " —L.P.—John Stano vs. Academy 1928
50 " —S.—George Blossey vs. Tech 1931
50 " —S.—John Krkoska vs. Youngstown Rayen 1931
50 " —S.—John Krkoska vs. Toledo Woodward 1931
50 " —F.P.—Robert Arrowsmith vs. North Tonawanda 1931
50 " —R.P.—Lawrence Thomas vs. North Tonawanda 1931
40 " —I.P.—Robert Arrowsmith vs. Jamestown 1931
75 " —S.—Jack Laraway vs. Jamestown 1931
51 " —I.P.—David Crotty vs. Jamestown 1931
47 " —S.—Jack Laraway vs. Niagara Falls 1931
49 " —F.P.—Lawrence Thomas vs. Steubenville, Ohio 1931*
40 " —K.O.—Kack Laraway vs. Steubenville, Ohio 1931
99 " —R.F.—Val Trambley vs. Central High School 1927*
91 " —I.P.—Ed. Williams vs. Masten Park, Buffalo 1924
50 " —S.—Robert Arrowsmith vs. North Tonawanda 1931
70 " —R.P.—George Blossey vs. Jamestown 1931
51 " —I.P.—George Blossey vs. Ashland, Kentucky 1932
45 " —I.P.—John Gonski vs. Ashland, Kentucky 1932*
65 " —S.—Ed. Solomon vs. Erie Tech 1933
41 " —S.—Steve Solomon vs. Academy 1933*
55 " —R.P.—Clyde Berkheimer vs. Niles 1934*
85 " —R.P.—John Kaminski vs. Ashland, Kentucky 1934

*—Scoring Winning Touchdown

Squad

Wallace, Edward, Mgr.	**Mando,** Dominic, Capt.		**Amendola,** Joe, Capt.	**Komora,** Jack, Coach
Sullivan, Robert	**Lisek,** Joe	**Kaminski,** John	**Malinowski,** John	**Barney,** Ivan
Zmandzinski, Stanley	**Solomon,** Steve	**Herdzik,** Chester	**Carney,** Clyde	**Blaszczyk,** Chester

Basketball

1934-35 SQUAD

Mando, Dom.—*Capt.*
Amendola, Joe—*Capt.*
Lisek, Joe
Kaminski, John
Sullivan, Robert
Carney, Clyde
Herdzik, Chester
Arrowsmith, DeWitt
Zalewski, Henry
Martin, Robert
De Luca, Frank
Sullivan, Harold
Witkowski, Walter
Zmadzinski, Stanley
Blasczyk, Chester
Malinowski, Mike
Povench, Mike
Schak, Ed.
Grabowski, Charles
Barney, Ivan
Dombrowski, Pete
Maczka, Ed.
Pohl, Joe
Solomon, Steve
Skibinsky, Joe
Lojewski, John

BASKETBALL RECORD

1934-35

Date	Day	Place	East	Opp.	Official
Dec. 11	Tues.	Alumni at East	39	36	Nash, Williams
Dec. 14	Fri.	Dunkirk at Dunkirk	23	10	Henning
Dec. 15	Sat.	Allegheny Fresh. at Meadville	22	21	Dennison
Dec. 18	Tues.	Alumni at Y. M. C. A.	45	28	Williams
Dec. 26	Wed.	Sharpsville at Sharpsville	23	32	Allison
Dec. 27	Thurs.	Greenville at Greenville	27	20	Hetra
Dec. 28	Fri.	Farrell at Farrell	22	26	Shull
Jan. 7	Mon.	Alliance College at East	42	27	Fitting
Jan. 10	Thurs.	Academy at Academy	38	24	Burns, Anderson
Jan. 14	Mon.	Prep at Vincent	29	17	Hart
Jan. 17	Thurs.	Tech at East	23	21	Burns, Williams
Jan. 24	Thurs.	Vincent at East	23	30	Burns, Anderson
Jan. 25	Fri.	Prep at East	39	20	Fitting
Jan. 29	Tues.	Titusville at Titusville	44	27	Bradey
Jan. 31	Thurs.	Allegheny Fresh. at East	35	27	Von Neida
Feb. 2	Sat.	Alliance Academy at Alliance	32	31	Kingsley
Feb. 7	Thurs.	Academy at East	28	30	Burns, Anderson
Feb. 12	Tues.	Faculty at East	42	17	Schak, Deluca
Feb. 16	Sat.	Tech at Y. M. C. A.	35	40	Burns, Anderson
Feb. 19	Tues.	Vincent at Vincent	29	27	Burns, Fitting
Feb. 22	Fri.	Vincent at Academy	20	17	Schak, Deluca
Feb. 25	Mon.	Titusville at East	44	23	Abele
Feb. 28	Thurs.	Academy at Vincent	30	21	Burns, Anderson
Mar. 2	Sat.	Tech at Vincent	22	19	Burns, Anderson
Mar. 5	Tues.	Farrell at Thiel College	31	24	Rupp
Mar. 8	Fri.	Oil City at Allegheny College	34	15	Hetra
Mar. 12	Tues.	Rankin at Pitt Stadium	25	31	Burns, Knight

Games Won 21 **Games Lost 6**

City and District 10 P. I. A. A. Champions

East High Total Points 846 **Opponents Total Points 626**

East High Average Points per Game 31 **Opponents Total Average 23**

Edw. Kearney Elected Manager of 1935-1936 Team

Senior Track

LETTERMEN

Third Row—J. F. Hyde, *Coach*; Arrowsmith, Dewitt; Borczon, Walter; Lewis, Jack; Kwiatowski, Ray; Wagner, Earl, *Mgr.*

Second Row—Berkheimer, Clyde; Puzarowski, Henry; Callahan, Paul; Shuhart, Chas.; Wilkins, Paul; Andrews, Chester.

First Row—Ray, Jack; Solomon, Ed.; Kaminski, John; Solomon, Steve; *Capt.*, Lisek, Joe; Kaminski, Leo; Wagner, Aaron.

SQUAD

Fourth Row—Zukowski, Edw.; Adams, Eugene; Jakobowski, Joe; Kearney, Ed.; Carney, Robt.; Gensheimer, Herb; Borkowski, Frank; Roy, Kenneth; Schumacker, Wm.; Wagner, Earl, *Mgr.*

Third Row—Krill, Clem; Borczon, Walter; Dombrowski, Pete; Andrews, Joe; O'Donnell, Geo.; Glowacki, Robt.; Michaels, Alex; Lewis, Jack; Lind, Bentz; Hooper, Wm.

Second Row—Schadt, Melvin; Katoski, Ray; Leighton, Joe; Sharrer, Ray; Shuhart, Chas.; Berkheimer, Clyde; Arrowsmith, Dewitt; Wilkins, Paul; Carney, Clyde; Lander, Edw.; Laprice, Ralph.

First Row—Ray, Jack; Solomon, Ed.; Callahan, Paul; Kaminski, John; Puzarowski, Henry; Solomon, Steve; Lisek, Joe, *Capt.*; Kaminski, Leo; Laprice, Walter; Wagner, Aaron; Andrews, Chester.

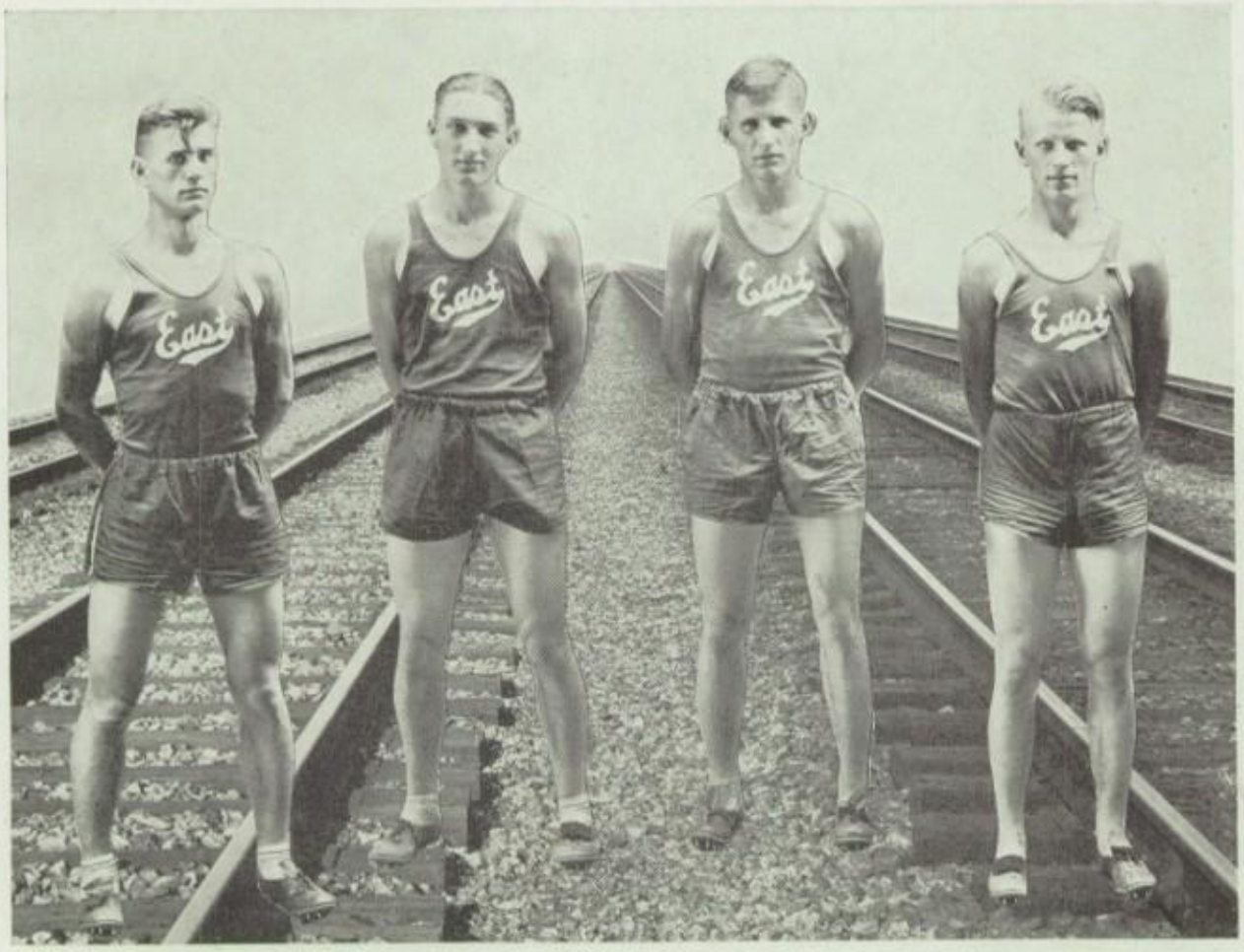

Solomon, Edward | **Ray, Jack** | **Solomon, Steve** | **Lisek, Joe**

New Track Records

880 Relay	E. Solomon J. Ray J. Lisek S. Solomon	1934 (1:34:4) Tied 1933 Record	Pitt Meet

440—51.4—Jack Ray (Quadrangular City Meet) also city record.
Broad Jump 21 ft. 8¼ in.—Jack Ray (District 10 P. I. A. A. Meet)
2 lap Relay—1 minute 13.9 seconds—Ed. Solomon, Jack Ray, Loe Lisek, Steve Solomon (Quadrangular City Meet) also a city record.
220 yd. dash—22 seconds—Steve Solomon (Quadrangular City Meet) also a city record.
220 yd. Low Hurdles—27 seconds—(Tech Meet)
Mile Relay—3:43:6—R. Katoski, D. Arrowsmith, W. Borczon, C. Berkheimer) (District 10 P. I. A. A. Meet)
Javelin—151 ft. 4½ in.—District 10 P. I. A. A. Meet. C. Andrews
High Jump—5 ft. 9 in.—Vincent Meet. S. Solomon
Pitt Meet—East scored 3 points. Joe Lisek second in 440. East 880 Relay Team won third place.
District 10 P. I. A. A. Meet—East placed second with 55 2-5 points, 4-5 of a point behind Academy.

Remarks

1. East's best track team.
2. Broke more records than any previous team.
3. Steve Solomon appointed Captain 1935 team.
4. East's best balanced team in track events but weak in field events.
5. Richard Lee appointed Manager of 1935 team.

Junior High Track Teams

LIGHTWEIGHT

Second Row—McClure, Harvey; Adamczyk, John; Smith, Cornelius; Morse, Leonard; Szkonieck, John; Rectenwald, James; Gensheimer, Joe; Shannon, Wm.; Sienkiewicz, Leo.

First Row—Shenker, Robt.; Harper, Fred; Cage, Wm.; Blinn, James; Ring, Arthur; Pochilla, John; Giglio, Louis; Detzel, Richard; Keith, Reginald.

MIDDLEWEIGHT

Second Row—Chinko, Louis; Thompson, Lee; Andrews, Joe; Kwiatowski, Harry; McNeil, Aaron; Connelly, Joe; Ulrich, Wm.; Wyatt, Millard.

First Row—Rectenwald, Norbert; Norton, David; Andrek, John; Barth, Will; Cone, Clarence; Blasczyk, Chester; Lynge, Roy.

HEAVYWEIGHT

Second Row—Dombrowski, Al., *Assist. Mgr.*; Skoneiczka, Carl; Borkowski, Wm.; Malinowski, Ed.; Moran, Geo., *Mgr.*; Dombrowski, Frank; Bucklin, John; Brugger, Ewald; Buchanan, Joy, *Assist. Mgr.*

First Row—Siennicki, Ed.; Crane, Robt.; Stephany, John; Sullivan, Harold; Skibinski, Joe; Dietrich, Paul; Malinowsky, Mike.

Girls' Track Teams

SENIOR GIRLS

Second Row—Sperides, Mary; Speros, Violet; Michali, Helen; Kisis, Agnes; Muntean, Mary; Chronis, Helen; Anderson, Elsie; Zaleski, Irene.

First Row—Rogers, Doris; Chervenka, Gertrude; Andrews, Virginia; Walker, Isabel; Linse, Dolores; Shemela, Helen; Christian, Norma.

Miss Pille, *Coach*

JUNIOR GIRLS

Second Row—Lipinski, Helen; Zeransky, Katherine; Szymanski, Wanda; Skibinski, Sophie; Hawryliev, Sophia; Crotty, Margaret; Kwiatkowski, Sophie; Barber, Catherine; Morehouse, Emma; Stephanowicz, Josephine; Gregor, Betty Lou.

First Row—Cabady, Mary; Kalivoda, Regina; Mazza, Rose; Sczesny, Mary; Justice, Mildred; Cabady, Mary Lou; Klugiewicz, Alice; Johnson, Leona; Stankiewicz, Eleanor; Manczki, Genevieve; Puzarowski, Anna.

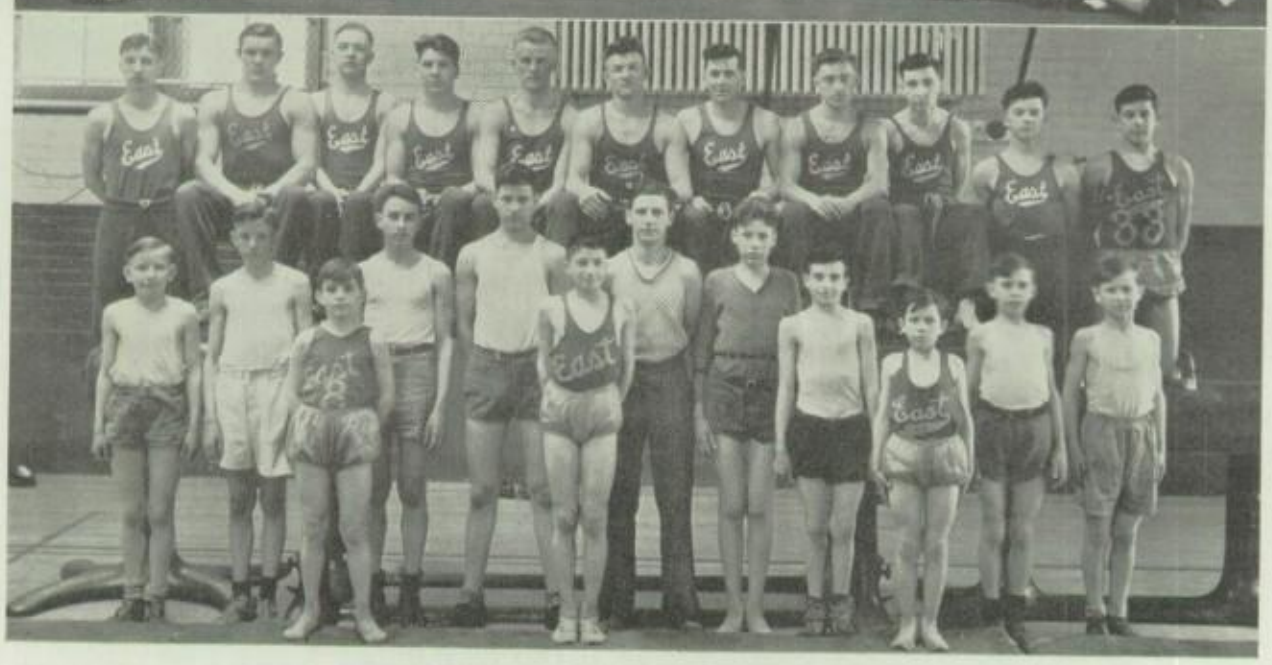

Gym Review, 1934

Under Virginia Skies

Rose Picket Fence

Jack in the Box

Boys Tumbling Team

Gym Review, 1934

Girls Tumbling Team

Schottische

Mexican Hat Dance

In Black and White

TOP PICTURE

Fifth Row—Chronis, Helen; Chronis, Ethel; Brennan, Louise; Bellentine, Dorothy.
Fourth Row—McCormick, Geraldine; Praetzel, Edna; Rectenwald, Eleanor; Dennison, Beth; Wallace, Eileen.
Third Row—Rosinski, Irene; Mintzer, Rita; Stanley, Marion; Kerr, Betty; Crotty, Josephine; Rafalowski, Regina.
Second Row—Steimer, Mary Jane; Clemens, Virginia; Briggs, Mildred; Linse, Dolores; Sengel, Charlotte; Ellis, Norma; Anderson, Elsie.
First Row—McCormick, Ann; Nilsen, Solvieg; Carter, Norene; Elber, Frances; Theobald, Madeline; Workman, Ethel; Laraway, Dorothy; Schultz, Ruth.

BOTTOM PICTURE

Fifth Row—Carney, Marion; Marsh, Emma Lou; Anderson, Esther; Bisbee, Eunice; Shadle, June.
Fourth Row—Adair, Mildred; Barber, Roberta; Russell, Rita; Rosinski, Sophie; Kudlock, Susan; Felberg, Florence.
Third Row—Whaling, Loretta; Doyle, Ann; Rosinski, Lucy; Pluskota, Clara; Piekanski, Clara; Schneider, Kathleen; Walski, Helen.
Second Row—Fox, Winifred; Anderson, Florence; Bessemer, Elaine; Arrowsmith, Betty; Schuller, Gertrude; Brown, Mary; Adams, Anne; Faulhaber, Lois.
First Row—Skibinski, Sophie; August, Martha; Eichenlaub, Claire; Burek, Edwina; Hassett, Dolores; Schuster, Mary; Horak, Catherine; Pattinson, Winifred; Steimer, Lucille.

"M" Club

The "M" Club is a junior member of the Y. W. C. A. The mysterious M, which is the subject of so uch discussion stands for Makessanakaweans, an Indian word meaning "friendship."

The officers of the club are:

President ..... Dorothy Bellentine
Vice President ..... Rita Russell
Secretary ..... Beth Dennison
Treasurer ..... Eleanor Rectenwald
Program Chairman ..... Lucille Steimer
Publicity Chairman ..... Frances Elber

Miss Bryan, Miss Josselyn, and Miss Wilson worked with the girls last year as advisers.

—*Mary Margaret Stauffer.*

Fourth Row—Mitchell, Lucille; Kilgore, Lois; Yochim, Adolph; Papandrew, Kally; Kerr, Betty.

Third Row—Adams, Anne; Whaling, Loretta; Dennison, Beth; Nelson, Clyde.

Second Row—Schaaf, Will (*Capt.*); Quigley, Jack; Lackovic, Francis; Sipple, John (*Capt.*).

First Row—Whaling, Marie; Mr. Michalski, *Coach*; Hetzer, Jeanne.

Debating Club

This year's question was a national debate question concerning federal aid to education.

Resolved: that the Federal Government should adopt the policy of equalizing educational opportunities throughout the nation by means of annual grants to the several states for public elementary and secondary education.

The results were as follows:

No decision with Beaver Falls, Lawrence Park and Girard.

East won from West Millcreek 4-0, Warren 4-2, Jamestown 4-2, North East 4-2.

Tied with Strong Vincent and Niagara Falls.

East High and Strong Vincent are tied for first place in the city.

East High School entered the Western Reserve University Speech Tournament and placed second in the radio debate. Will Schaaf won second place in the extemporaneous speaking contest at Cleveland Ohio.

The club wishes to express its sincere appreciation to its coach, Mr. Michalski.

—*Will Schaaf, Pres.*

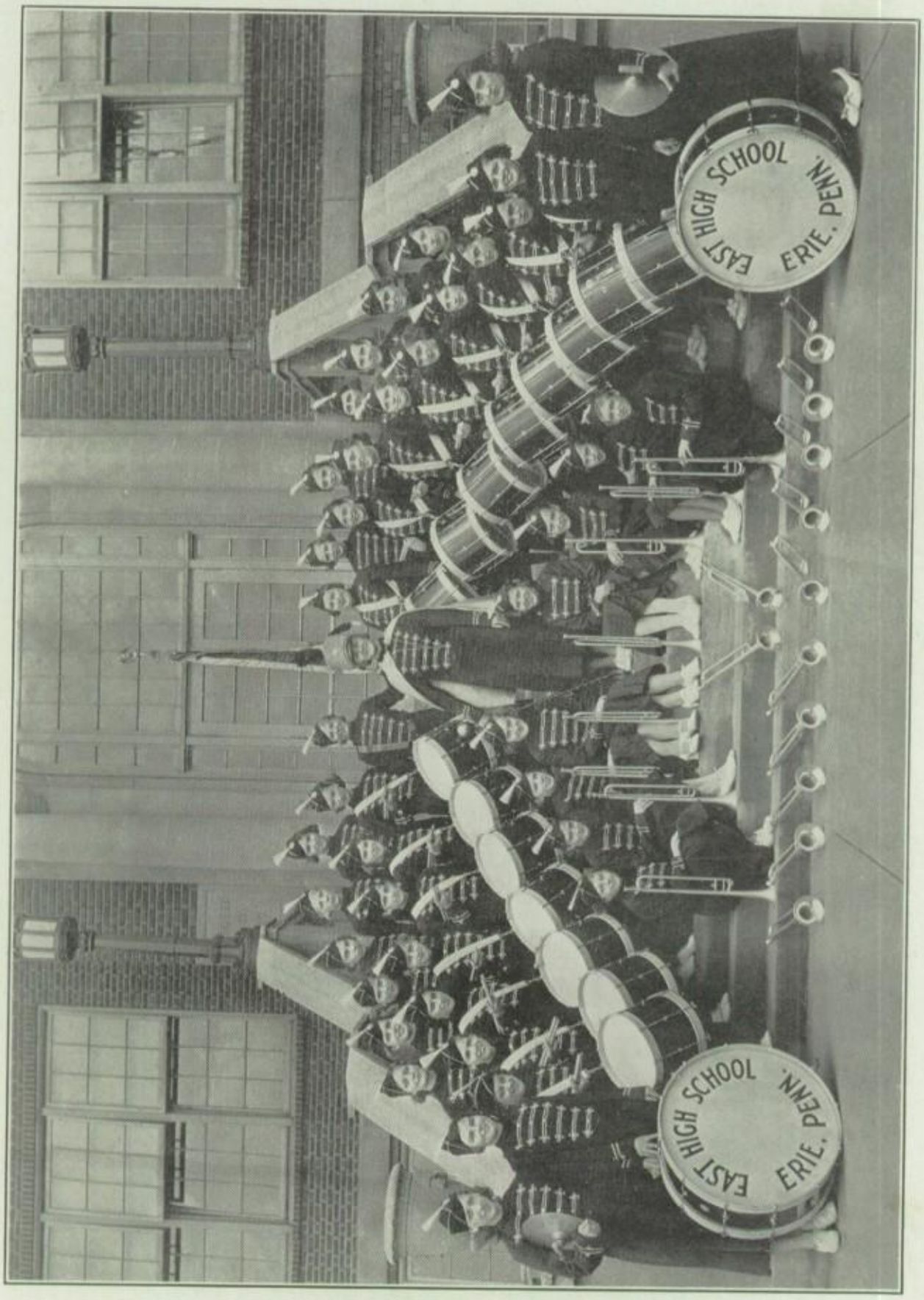

Drum and Bugle Corps

The girls' Drum and Bugle Corps of East High School was organized in the spring of 1934 under the supervision of Mr. D. C. Kellogg. It made its first appearance in the Memorial Day Parade of that year. There are forty-two girls in the corps including the drum major, and the fla gbearer.

A junior corps has been organized to replace the original members, when they graduate.

"Relo"

Champions

Junior High Basketball Champions

Pastucha, Mary

Blasczyk, Stella

Cabady, Mary

Redmond, Ruth

Kindzora, Florence

Chojnacki, Dorothy

Kuchar, Anna

Cabady, Mary Lou

City Champions

Pattinson, Winifred

Gregor, Betty Lou

Ackinclose, Marijane

Kisis, Agnes

Wagner, Dorothy

Crotty, Betty

Orloff, Polly Anna

Bebko, Helen

Iker, Mary

Gregoroff, Mariam

Busch, Jane

City Water Polo Champions

Zamerowski, John

Povench, Mike

Amendola, Joe

Bebko, Mike

Martin, Bob

Persianoff, Joe

Patterson, John

Walach, Frank (Mgr.)

Vergotz, Walter

Zukowski, Eddie

Senior High and School Basketball Champions

Penna, Jennie

Phillips, Lena

Koston, Ida

Zaleski, Irene

McCormick, Geraldine

Andrews, Virginia

Simpson, Mary

Chervenka, Gertrude

Although considerably smaller than the annuals of previous years, the 1935 Sunrise has been compiled only after a great deal of thought and work by the Sunrise Staff and the Faculty Advisers. So much has had to be condensed, and condensed in such manner as to make our annual a worthy publication of East High that much time and labor has been expended on it.

As editor of the Sunrise, I wish to extend my thanks to the staff members, all of whom have cooperated so earnestly in this project: to the stenographers for their excellent work in organizing and typing the material; to the literary department for their efforts to make the reading matter interesting; and to the financial manager for attending to the finances of the production.

I also want to express my appreciation to the faculty advisers, who through giving their time and valuable aid have really been the ones to make our annual possible:

To Mr. Heck for using his keen business ability in the publishing of the annual.

To Miss Burns for her help as literary adviser.

To Miss Gerboth for her supervision of the typing.

To Mr. Harbold for his work in collecting and circulating.

Finally, although not regularly appointed members of the staff, special mention should be given Charles Rectenwald, Francis Heid, Joseph Scheffner and Richard Heibel, who so ably assisted us in the arrangement of this book, also the student body, the faculty, and the Sunrise collectors. The entire staff joins me in thanking them for their aid in making it possible for us to realize a 1935 annual.

—Lois Kilgore,
Editor-in-Chief.

William Bapi[illegible]

Bob "Dido" [illegible]

Larry Mitchell

Dan Zapolski

Al Mitchell